

**AQUACULTURE AND FORESHORE LICENCE APPLICATION FORM, for purposes of
FISHERIES (AMENDMENT) ACT, 1997 and
FORESHORE ACT, 1933**

79/470

Accompanying Guidance Notes should be read before completing this form.

Note: Details provided in Parts 1 and 2 will be made available for public inspection. Details provided in Part 3 are confidential and are not for public disclosure.

Use block capitals in black ink

For Office Use
Application Ref. No. _____
Date of receipt, [Dept stamp]:

PART 1: PRELIMINARY DETAILS

Name(s) of Applicant(s) in full:		
1.A	Patrick J. Martyn	
1.B		
Address(es) of Applicant(s) in full:		
1.A	Molnook	
	KILCOLGAN	
	CO GALWAY	
Tel. XXXXXXXXXX	Fax:	
Tel.:	Fax:	

1.C TYPE OF APPLICATION	<i>Insert X in relevant box</i>
Indicate the relevant type of application:	
- (i) Aquaculture Licence	<input checked="" type="checkbox"/>
- (ii) Trial Licence	<input type="checkbox"/>
- (iii) Review of Aquaculture Licence	<input type="checkbox"/>
- (iv) Renewal of Aquaculture Licence	<input type="checkbox"/>
- (v) Foreshore Licence	<input checked="" type="checkbox"/>
(This Application Form is valid for each type of application.)	

1.D TYPE OF AQUACULTURE	
Indicate the relevant type of aquaculture	
- (i) Land-based	<input type="checkbox"/>
- (ii) Marine-based	<input checked="" type="checkbox"/>
- Shellfish	
(iii) - extensive	<input checked="" type="checkbox"/>
(iv) - Intensive	<input checked="" type="checkbox"/>
- (v) Finfish	<input type="checkbox"/>

1. THE DOCUMENTS ENCLOSED WITH THIS APPLICATION

The following documents are enclosed with this application:

T9/440

- (1) - Ordnance Survey Map (Scale of 1: 10,560, ie, a six inch map)
- (2) - British Admiralty Chart (largest available scale)
- (3) - Decision of planning authority under Planning Acts
- (4) - Copy of licence under Section 4 of Local Government (Water Pollution) Act, 1977
- (5) - Environmental Impact Statement
- (6) - Drawing of the structures to be used and/or the layout of the farm
- (7) - Water Quality Analysis Report (required for Land-based sites only)
- (8) - Application Fee
- (9) - Other (specify):



<input checked="" type="checkbox"/>
<input type="checkbox"/>
<input type="checkbox"/>
<input type="checkbox"/>
<input type="checkbox"/>
<input checked="" type="checkbox"/>
<input type="checkbox"/>
<input checked="" type="checkbox"/>
<input type="checkbox"/>
<input type="checkbox"/>
<input type="checkbox"/>

PART 2: DETAILS RELATING TO PROPOSED AQUACULTURE PROJECT

2.A Employment, Qualifications, Experience, etc.

(i) Details of Applicant's qualifications and experience in aquaculture:

Member of Clevenbridge Co-op.
Part time fisherman.

(ii) Other relevant experience (courses attended, etc.):

Applied to DfM for Basic Sea Survival Course
+ 1st Aid

(iii) Details of projected employment creation during first four years of proposed development:

Will employ up to 3 people - 2 part time

(iv) Projected employment (number of persons):

Year 1:	1	Year 2:	1	Year 3:	3	Year 4:	4
---------	---	---------	---	---------	---	---------	---

2 Aquaculture Site Details

Indicate the type of site:

- (i) land-based
- (ii) marine-based

<input type="checkbox"/>
<input checked="" type="checkbox"/>

2.C Land-based Site

(To be completed if appropriate)

(i) State species to be farmed: _____

(ii) State proposed system of culture e.g., pond, raceway, circular tank or other method: _____

(iii) Full address of proposed site including townland and County: _____

(iv) Tonnage to be produced:

Year 1:		Year 2:		Year 3:		Year 4:	
---------	--	---------	--	---------	--	---------	--

(v) Proposed source of stock: _____

(vi) Name of river(s) supplying site with water: _____

(vii) Estimate drought flow in gallons per minute: _____

(viii) Is there a fall of 1.5 metres in the water level at the site or can this be obtained by damming the river without giving rise to flooding of your own or neighbour's land upstream of the site? _____

(ix) Area of proposed site (hectares) : _____

(x) Details of services available on the site e.g., main road access, electricity: _____

(xi) Are there at present any possible sources of pollution upstream of the site, e.g., discharge from sewerage plant, farmyard, sheep dip facility, silage effluent, quarry, sandpit or factory? YES NO

(xii) If yes, supply details: _____

Land-based Site (continued)

2.D The following must be supplied:

- (i) Sketch of the layout of the site in relation to the river(s), road(s) and buildings;
- (ii) Water Quality Analysis Report, which should be drawn up in accordance with the parameters set out in Annex C of the Guidance Notes.

2.E The following conditions must be met in order to allow for consideration of licensing of land-based aquaculture:

- (i) the buildings and equipment must be put in place to the Department's satisfaction; and
- (ii) the operation must comply with Local Authority requirements.

2.F Marine-based Site(s)

(To be completed if appropriate)

Location - (i) Bay:

Falway Bay

- (ii) County:

Co. Galway

(iii) OS Map No:

No 42

(iv) Size (hectares):

10 hectares Approx

(v) Species (to be specified):

Pacific Oysters

- Aquatic Plant(s)

- Any form of aquatic food suitable for the nutrition of fish

(vi) Method of culture (e.g., nets, ropes, tanks, trestles etc.)

Bay of Trestles

Bottom Culture

(vii) Drawings of structures to be used in method of culture should be enclosed.

(viii) If cages or tanks are proposed, state:

- (a) Number:

- (b) Type and shape:

- (c) Cubic capacity:

- (d) Depth:

(ix) Proposed specific site locations (with reasons):

(x) Describe proposed purification facilities to be used, where appropriate:

Purification facilities not needed

As site is in an A classification

Marine-based Site(s) (continued)

2.G Give details of any special requirements relating to the health of the proposed project and the wider matters of public health and safety:

N/A

2.H Tonnage to be produced:

Species (To state)	Year 1:	Year 2:	Year 3:	Year 4:
Bêche				
Orange	/	5	15	25

2.I Reasons for selection of site(s): Proximity to TARRA Pier
Very good substrate, ~~water~~ excellent
water quality of shallows

Note: The proposed access route to the site(s) from public road across tidal foreshore area must be indicated on the OS map accompanying the application.

2.J Environmental Impact Statement (EIS).

A copy of an EIS, if required with the application, should be enclosed. The EIS should contain the information specified in Annex B of the Guidance Notes.

2.K Trial Licence.

(To be completed if appropriate)

Describe experimental or investigative nature of the proposed project:

[Use separate page if required - to be signed and dated]

B. MARKETING (continued)

3. Will the product be processed or packaged?

YES

NO

4. If yes, give details

I/We hereby declare the information provided in Parts 1, 2 and 3 above to be true to the best of my/our knowledge. I/We enclose an application fee* of € _____ with this application.

Signature(s) of Applicant(s): Patrick J. Martyn

Date:

8-3-06

* Preferred method of payment is by cheque or bank draft. The fee should be made payable to The Department of the Marine and Natural Resources.

This form should be forwarded, with the required documents and application fee, to:

Aquaculture Licensing
Coastal Zone Administration Division
Department of the Marine and Natural Resources
Leeson Lane
Dublin 2

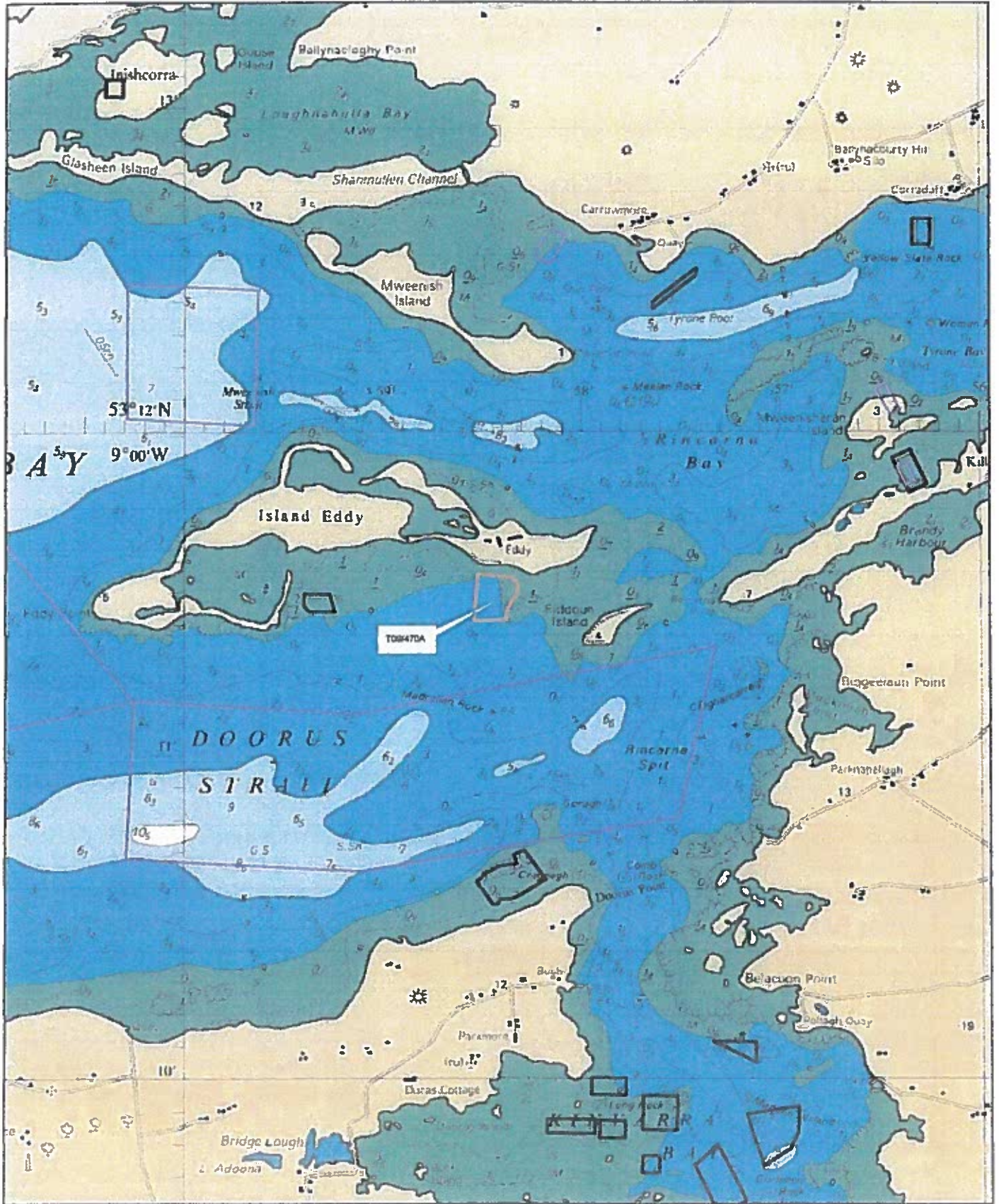

1:30,000

Site Highlighted in red denotes application

135000

136000

217000

216000

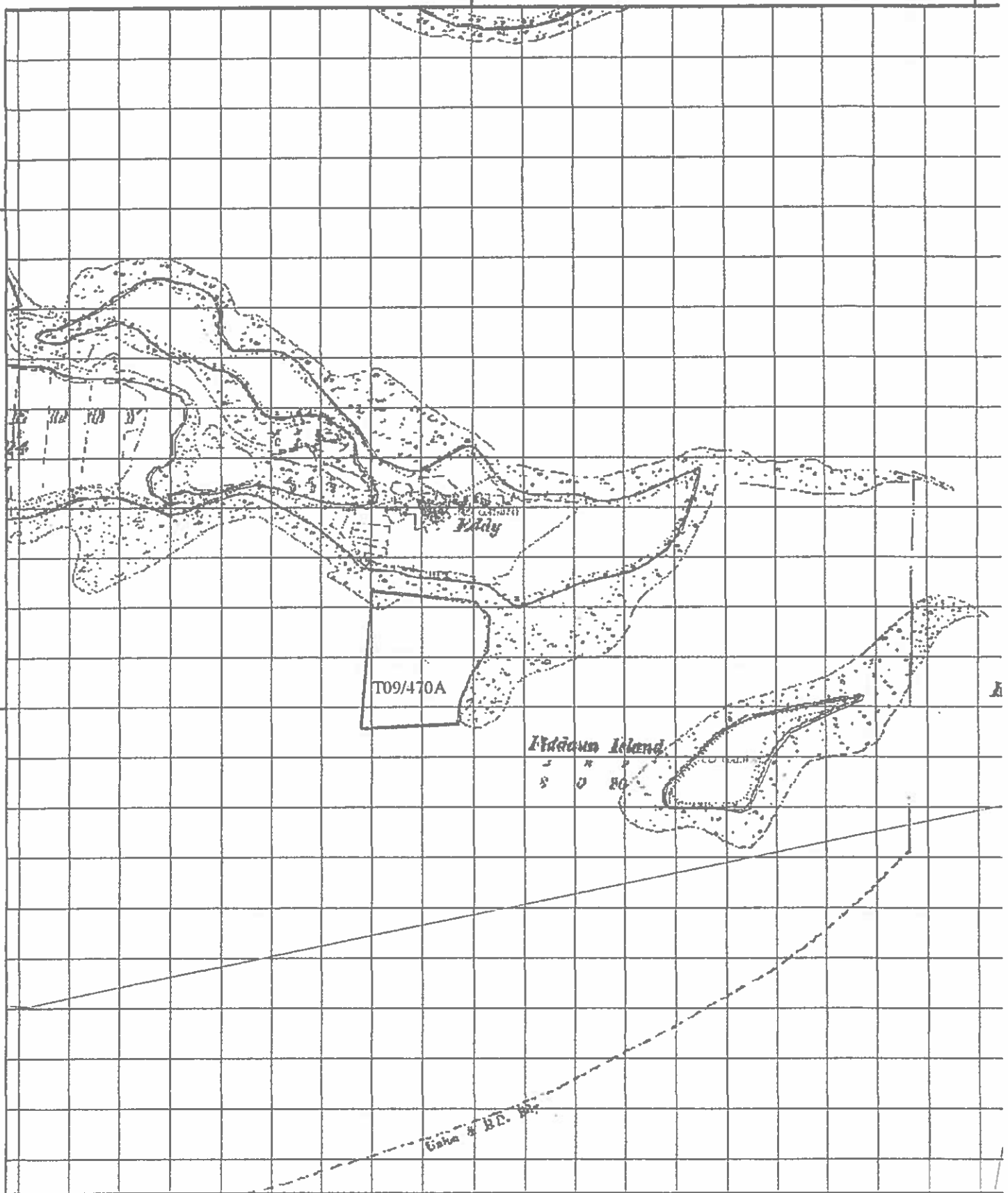

T09/470A

Middle Island

Gaha & RT. 80

135000

136000

Legend

Agua Caliente Sites

- 1000' Contour
- 500' Contour
- 200' Contour
- 100' Contour
- 50' Contour
- 25' Contour
- 10' Contour
- 5' Contour
- 1' Contour
- 0' Contour
- 10' Contour
- 20' Contour
- 50' Contour
- 100' Contour
- 200' Contour
- 500' Contour
- 1000' Contour

1:10,000

Site Highlighted in red denotes application





Access to T9/470 (green lines denotes boat access)

1:30,000

1 NO. SITE AT Galway Bay CO.GALWAY

Co-ordinates & Area

Site T09/470A (5.5821 Ha)

The area seaward of the high water mark and enclosed by a line drawn from Irish National Grid Reference point

134800, 216235 to Irish National Grid Reference point
135000, 216214 to Irish National Grid Reference point
135032, 216181 to Irish National Grid Reference point
135027, 216115 to Irish National Grid Reference point
134994, 216063 to Irish National Grid Reference point
134973, 216012 to Irish National Grid Reference point
134970, 215967 to Irish National Grid Reference point
134779, 215958 to the first mentioned point.

