

An Roinn Cumarsáide,
Mara agus Acmhainní Nádurtha
Báile Átha Cliath 2.



Department of Communications,
Marine and Natural Resources
Dublin 2.

18/103.

AQUACULTURE - LICENSING UNDER

FISHERIES (AMENDMENT) ACT, 1997

FORESHORE ACT, 1933

SHELLFISH AND FINFISH

Aquaculture and Foreshore Licence Application Form

Important Note

Section 4 of the Fisheries and Foreshore (Amendment) Act, 1998 (No. 54) prohibits any person making an application on or after 10 December 1998 for an Aquaculture Licence from commencing aquaculture operations until duly licensed under the Fisheries (Amendment) Act, 1997 (No. 23), and provides that a breach of that prohibition will cause the application to fail.

Coastal Zone Management Division
Department of Communications, Marine and Natural Resources
Leeson Lane, Dublin 2

Fax: (01) [REDACTED]

6782189

9

AQUACULTURE AND FORESHORE LICENCE APPLICATION FORM, for purposes of
FISHERIES (AMENDMENT) ACT, 1997 and
FORESHORE ACT, 1933

Accompanying Guidance Notes should be read before completing this form.

Note: Details provided in Parts 1 and 2 will be made available for public inspection. Details provided in Part 3 are confidential and are not for public disclosure.

Use block capitals in black ink

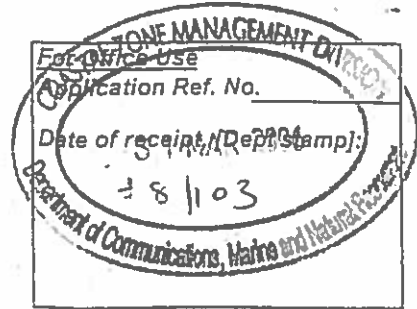

PART 1: PRELIMINARY DETAILS

Name(s) of Applicant(s) in full:	
1.A PATRICK JOSEPH MULLINS	
1.B	
Address(es) of Applicant(s) in full:	
1.A KNOCKNAKROUSH,	1.B
BALLYVANGHAN,	
CO. CLARE.	
Tel.: [REDACTED] Fax:	Tel.: Fax:

1.C TYPE OF APPLICATION	<i>Insert X in relevant box</i>
Indicate the relevant type of application:	
- (i) Aquaculture Licence	<input checked="" type="checkbox"/>
- (ii) Trial Licence	<input type="checkbox"/>
- (iii) Review of Aquaculture Licence	<input type="checkbox"/>
- (iv) Renewal of Aquaculture Licence	<input type="checkbox"/>
- (v) Foreshore Licence	<input type="checkbox"/>
(This Application Form is valid for each type of application.)	

1.D TYPE OF AQUACULTURE	
Indicate the relevant type of aquaculture	
- (i) Land-based	<input type="checkbox"/>
- (ii) Marine-based	<input type="checkbox"/>
- Shellfish	
(iii) - extensive	<input type="checkbox"/>
(iv) - intensive	<input checked="" type="checkbox"/>
- (v) Finfish	<input type="checkbox"/>

1. THE DOCUMENTS ENCLOSED WITH THIS APPLICATION

The following documents are enclosed with this application:

- (1) - Ordnance Survey Map (Scale of 1: 10,560, i.e. a six inch map)
- (2) - British Admiralty Chart (largest available scale)
- (3) - Decision of planning authority under Planning Acts
- (4) - Copy of licence under Section 4 of Local Government (Water Pollution) Act, 1977
- (5) - Environmental Impact Statement
- (6) - Drawing of the structures to be used and/or the layout of the farm
- (7) - Water Quality Analysis Report (required for Land-based sites only)
- (8) - Application Fee
- (9) - Other (specify):

PART 2: DETAILS RELATING TO PROPOSED AQUACULTURE PROJECT

2.A Employment, Qualifications, Experience, etc.

(i) Details of Applicant's qualifications and experience in aquaculture:
15 YEARS, PRODUCING GIIRAS, AND NATIVE OYSTERS -

(ii) Other relevant experience (courses attended, etc.):
VARIOUS BIM COURSES.

(iii) Details of projected employment creation during first four years of proposed development:
See Below

(iv) Projected employment (number of persons):
Year 1: 1 PART TIME Year 2: 1 FULL TIME Year 3: 1 FULL TIME Year 4: 1 FULL TIME + 1 PART TIME

2.B Aquaculture Site Details

Indicate type of site:

(i) land-based

(ii) marine-based

2.C Land-based Site

(To be completed if appropriate)

(i) State species to be farmed:

(ii) State proposed system of culture e.g., pond, raceway, circular tank or other method:

(iii) Full address of proposed site including townland and County:

Clareville, Ballyrighan, ~~Co. Clare.~~

(iv) Tonnage to be produced:

Year 1:	<u>10</u>	Year 2:	<u>15</u>	Year 3:	<u>20</u>	Year 4:	<u>30</u>
---------	-----------	---------	-----------	---------	-----------	---------	-----------

(v) Proposed source of stock:

Seasaltz UK

(vi) Name of river(s) supplying site with water:

(vii) Estimate drought flow in gallons per minute:

(viii) Is there a fall of 1.5 metres in the water level at the site or can this be obtained by damming the river without giving rise to flooding of your own or neighbour's land upstream of the site?

(ix) Area of proposed site (hectares):

~~2.5~~

(x) Details of services available on the site e.g., main road access, electricity:

Main Road Access.

(xi) Are there at present any possible sources of pollution upstream of the site, e.g., discharge from sewerage plant, farmyard, sheep dip facility, silage effluent, quarry, sandpit or factory?

YES

NO

(xii) If yes, supply details:

Land-based Site (continued)

2.D The following must be supplied:

- (i) Sketch of the layout of the site in relation to the river(s), road(s) and buildings;
- (ii) Water Quality Analysis Report, which should be drawn up in accordance with the parameters set out in Annex C of the Guidance Notes.

2.E The following conditions must be met in order to allow for consideration of licensing of land-based aquaculture:

- (i) the buildings and equipment must be put in place to the Department's satisfaction; and
- (ii) the operation must comply with Local Authority requirements.

2.F Marine-based Site(s)

(To be completed if appropriate)

Location - (i) Bay: RALLYWAGHAN BAY

- (ii) County: CLARE

(iii) OS Map No: IE 002

(iv) Size (hectares): 2.5

(v) Species (to be specified):

- Aquatic Plant(s)

- Any form of aquatic food suitable for the nutrition of fish

(vi) Method of culture (e.g., nets, ropes, tanks, trestles etc.)

BAGS + TRESTLES

(vii) Drawings of structures to be used in method of culture should be enclosed.

(viii) If cages or tanks are proposed, state:

- (a) Number:

- (b) Type and shape: Trestles

- (c) Cubic capacity:

- (d) Depth:

(ix) Proposed specific site locations (with reasons):

(x) Describe proposed purification facilities to be used, where appropriate:

Marine-based Site(s) (continued)

2.G Give details of any special requirements relating to the health of the proposed project and the wider matters of public health and safety:

2.H Tonnage to be produced:

Species	Year 1:	Year 2:	Year 3:	Year 4:
(To state)				
GIGAS	10 TONS	15 TONS	20 TONS	30 TONS

2.I Reasons for selection of site(s):

base held on sites 75A + 75B
Site 75A can no longer be used due to
a new Slipway + Harbour Development.
Site 75B is not adequate.

Note: The proposed access route to the site(s) from public road across tidal foreshore area must be indicated on the OS map accompanying the application.

2.J Environmental Impact Statement (EIS).

A copy of an EIS, if required with the application, should be enclosed. The EIS should contain the information specified in Annex B of the Guidance Notes.

2.K Trial Licence.

(To be completed if appropriate)

Describe experimental or investigative nature of the proposed project:

[Use separate page if required - to be signed and dated]

B. MARKETING (continued)

3. Will the product be processed or packaged?

YES NO

4. If yes, give details _____

I hereby declare the information provided in Parts 1, 2 and 3 above to be true
to the best of my/our knowledge. I/We enclose an application fee* of € 95.23
for this application. cheque forwarded previously 126 N. AMH. HAMILL
Signature(s) of Applicant(s): Patrick mullins

Date: 27/3/06
*method of payment is by cheque or bank draft. The fee should be
payable to The Department of the Marine and Natural Resources.

Application should be forwarded, with the required documents and application fee, to:

Aquaculture Licensing
Coastal Zone Administration Division
Department of the Marine and Natural Resources
Leeson Lane
Dublin 2

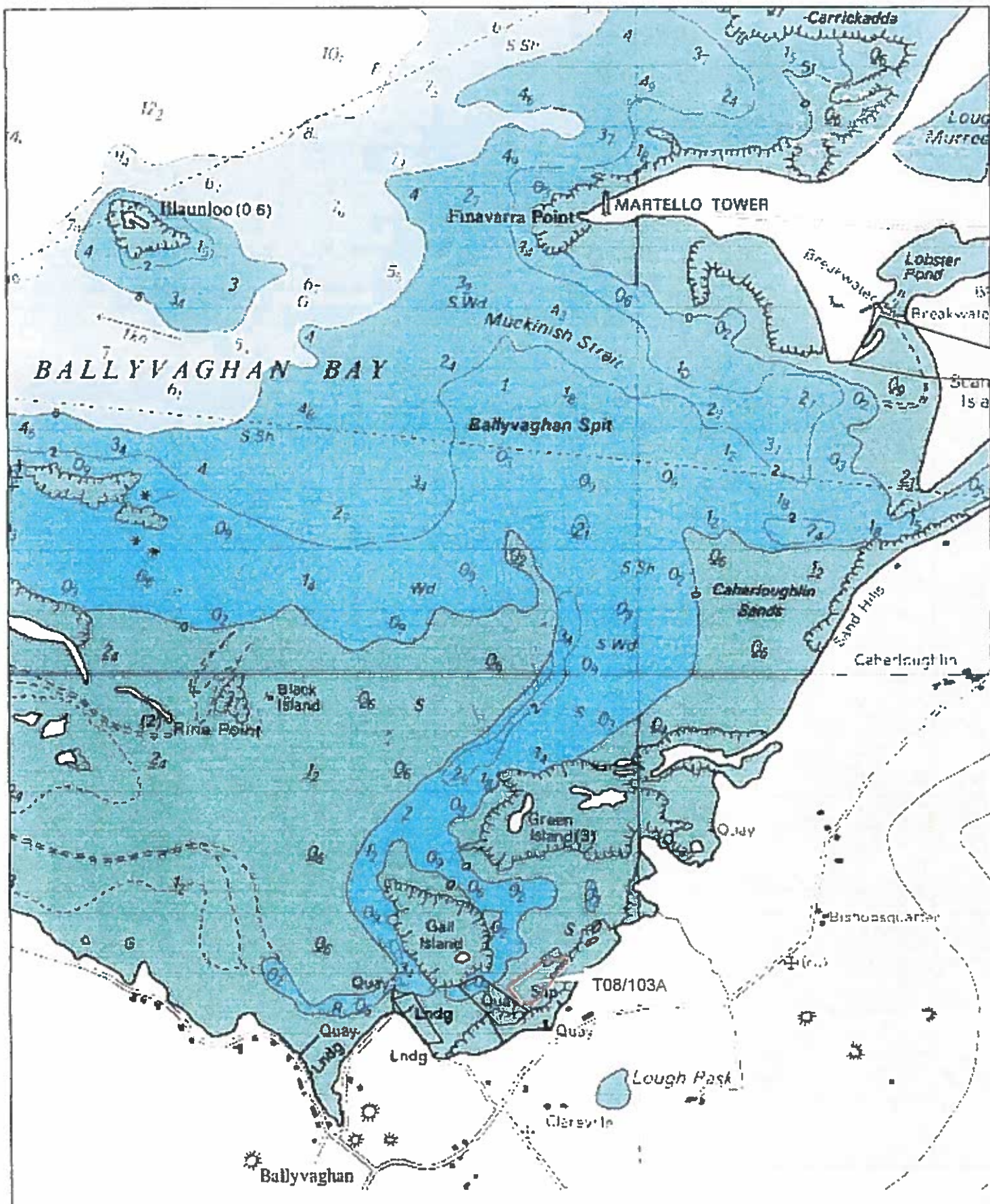

1:20,000

Site Highlighted in red denotes application

Extract from Admiralty Chart No: 1984-0
Not to be used for Navigation

Department of Communications, Marine and Maritime Services
Chart No. 1984-0, Edition 1984-0, 1:20,000

1 NO. SITE AT BALLYVAUGHAN BAY CO.CLARE

Co-ordinates & Area

Site T08/103A (2.09 Ha)

The area seaward of the high water mark and enclosed by a line drawn from Irish National Grid Reference point

123664, 208495 to Irish National Grid Reference point
123803, 208602 to Irish National Grid Reference point
123900, 208626 to Irish National Grid Reference point
123903, 208610 to Irish National Grid Reference point
123848, 208538 to Irish National Grid Reference point
123831, 208507 to Irish National Grid Reference point
123810, 208491 to Irish National Grid Reference point
123790, 208457 to Irish National Grid Reference point
123763, 208437 to Irish National Grid Reference point
123722, 208425 to the first mentioned point.

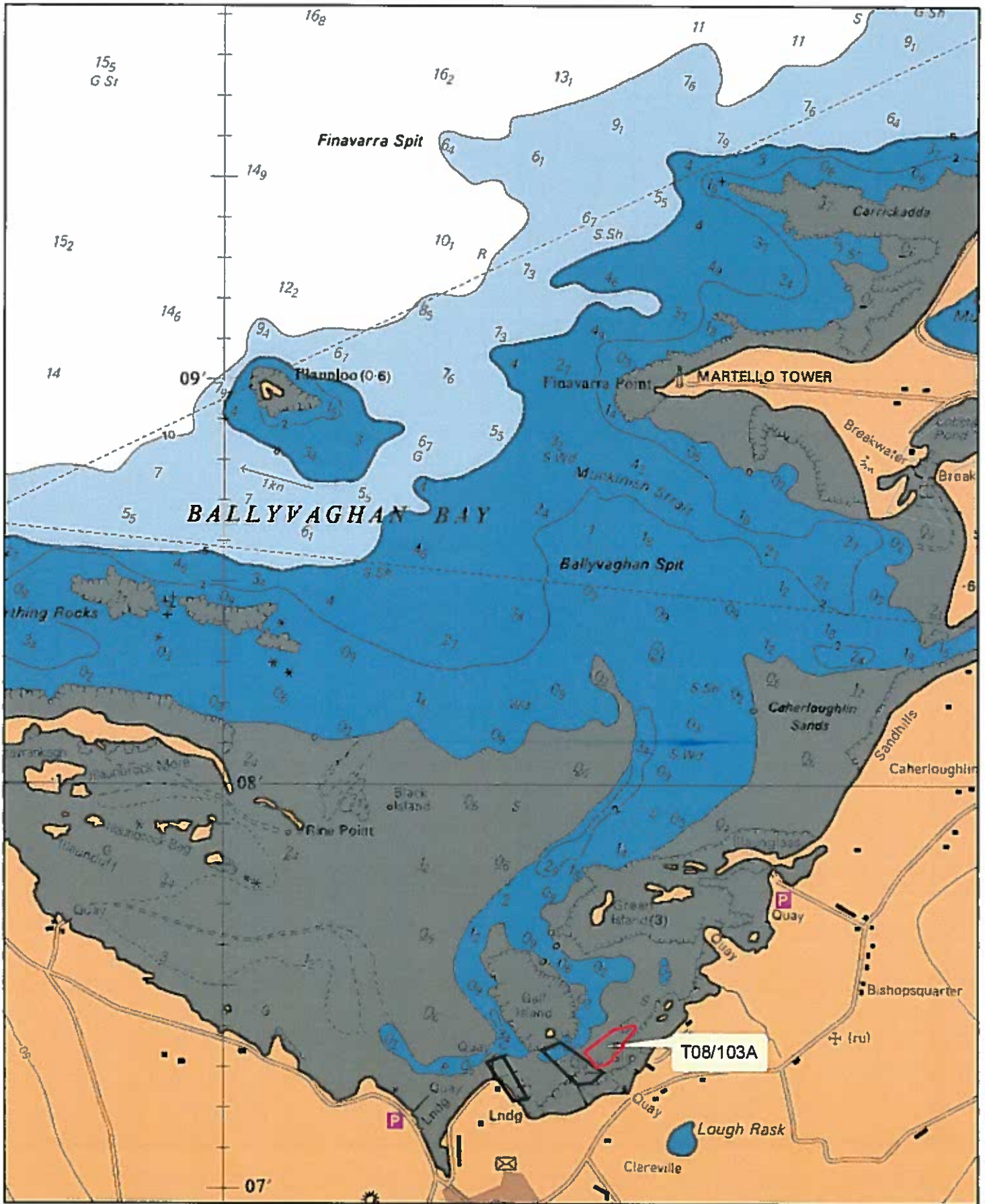

1:24,000

Sites highlighted in red denotes Application

Part of Admiralty Chart No 1984-0

Not to be used for Navigation

- Aqua Culture Sites**
 <all other values>
- Site_Status**
- Application
 - Lapsed
 - Licensed
 - Refused
 - Renewal
 - Revoked
 - Surrendered

Surveyed 1840
 Revised 1913
 Levellied 1913

Rural PLACE Map

 = ACCESS Route.

ITM CENTRE PT. COORDS.
 524318.708931

DESCRIPTION

MAP SHEETS

6 Inch
 CE002

**© The Mapstore
 OS Authorised Agent
 Gaillimh**



Produced by The Map Store,
 Galway County Council, County Buildings,
 Prospect Hill, Co. Galway
 On behalf of Ordnance Survey Ireland,
 Phoenix Park, Dublin 8.

Síoltaí a bhfuil siad neamhdeiridhe a bhfuil
 Sioltaí a bhfuil siad neamhdeiridhe a bhfuil
 Sioltaí a bhfuil siad neamhdeiridhe a bhfuil
 Sioltaí a bhfuil siad neamhdeiridhe a bhfuil
 Sioltaí a bhfuil siad neamhdeiridhe a bhfuil
 Sioltaí a bhfuil siad neamhdeiridhe a bhfuil
 Sioltaí a bhfuil siad neamhdeiridhe a bhfuil
 Sioltaí a bhfuil siad neamhdeiridhe a bhfuil

Each used content, if combined with other
 content, is not to be used, a copy of each
 a structure in any form or any other way
 each a structure in any form or any other way
 each a structure in any form or any other way
 each a structure in any form or any other way
 each a structure in any form or any other way
 each a structure in any form or any other way
 each a structure in any form or any other way
 each a structure in any form or any other way

© Ordnance Survey Ireland, 2000
 © Ordnance Survey Ireland, 2000

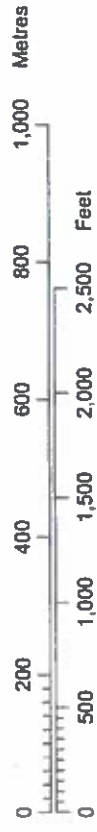
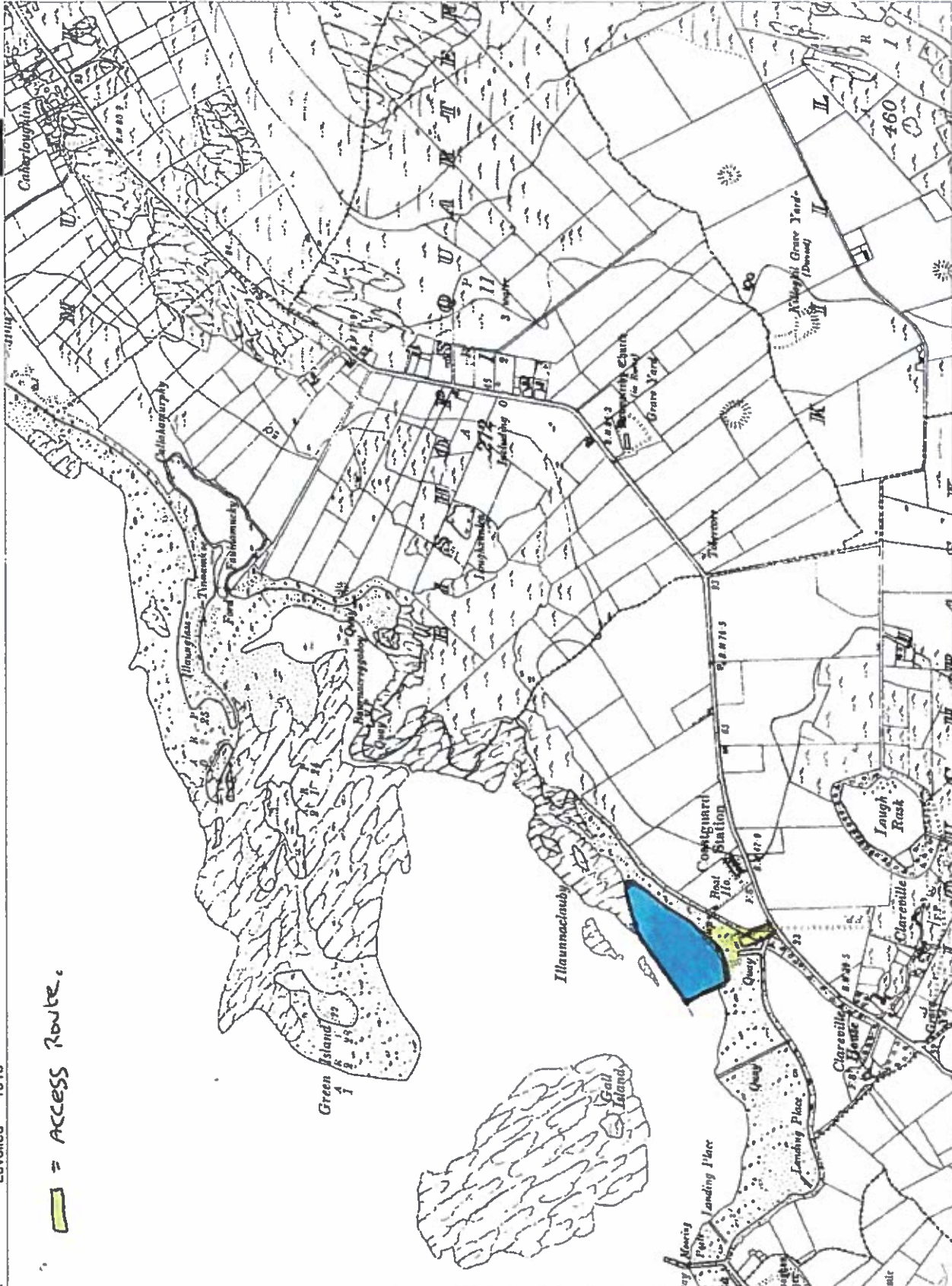

Scale:- 1:10,560
 Scale:- 1:10,560

Plot Ref. No. 1085423_1_2
 Plot Date 23-FEB-2006

123121

200800

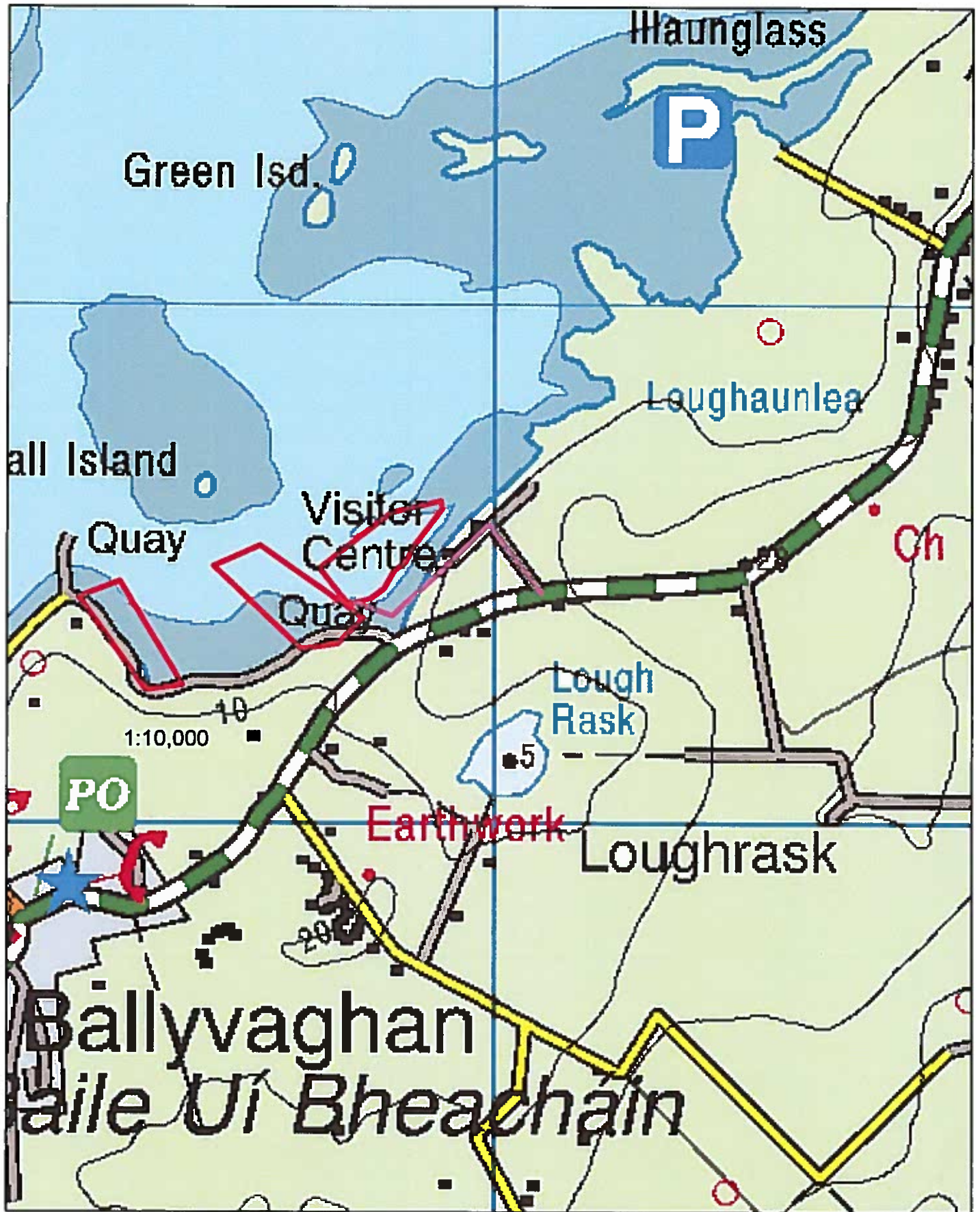

Access to T8/103

